

Viola B

Our Savior

Vocalise ♩ = 90

7

12

16 *He is Risen* ♩ = 102

20

I Know That My Redeemer Lives ♩ = 84

24

28

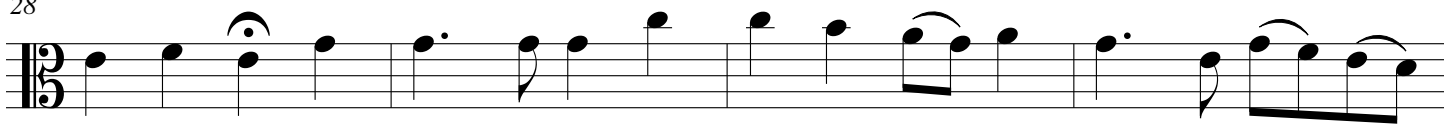

32

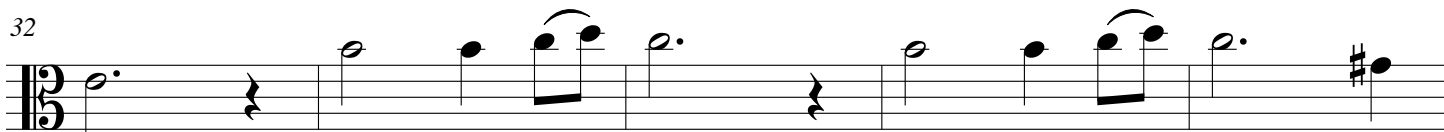

37

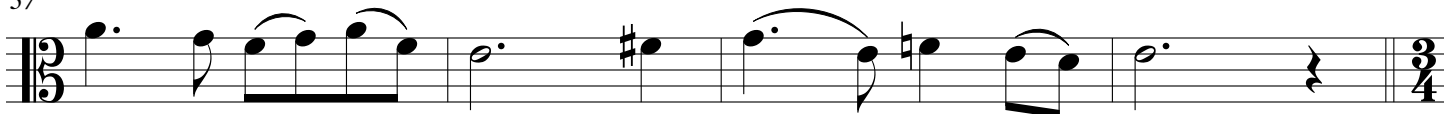

41 *Come Follow Me* ♩ = 76

48

55

