

Viola harmony
(3rd viola)

Concerto in D minor

Third movement

Bach

Allegro

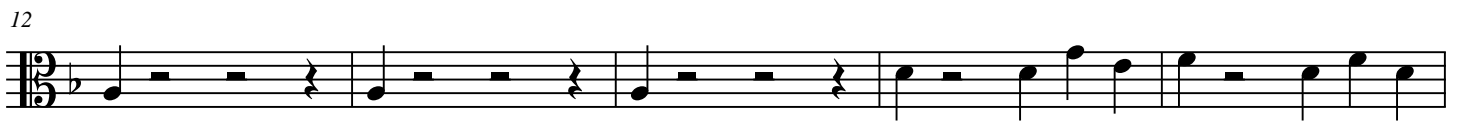

3rd Viola - harmony

28

32

36

40

43

46

48

51

3rd Viola - harmony

55

59

63

67

71

Measures 71-73: Continuation of the melodic line, ending with a double bar line and repeat dots.

74

Measures 74-77: Continuation of the melodic line, ending with a double bar line and repeat dots.

78

Measures 78-80: Continuation of the melodic line, ending with a double bar line and repeat dots.

81

Measures 81-84: Continuation of the melodic line, ending with a double bar line and repeat dots.

3rd Viola - harmony

83

85

88

91

95

99

103

107

3rd Viola - harmony

111

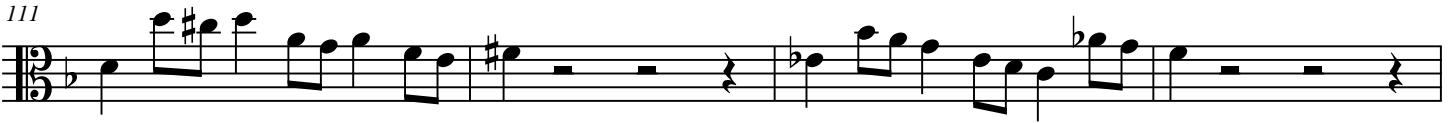

115

119

121

123

126

128

131

3rd Viola - harmony

133

135

138

141

144

148

151

153

